

Town Garden

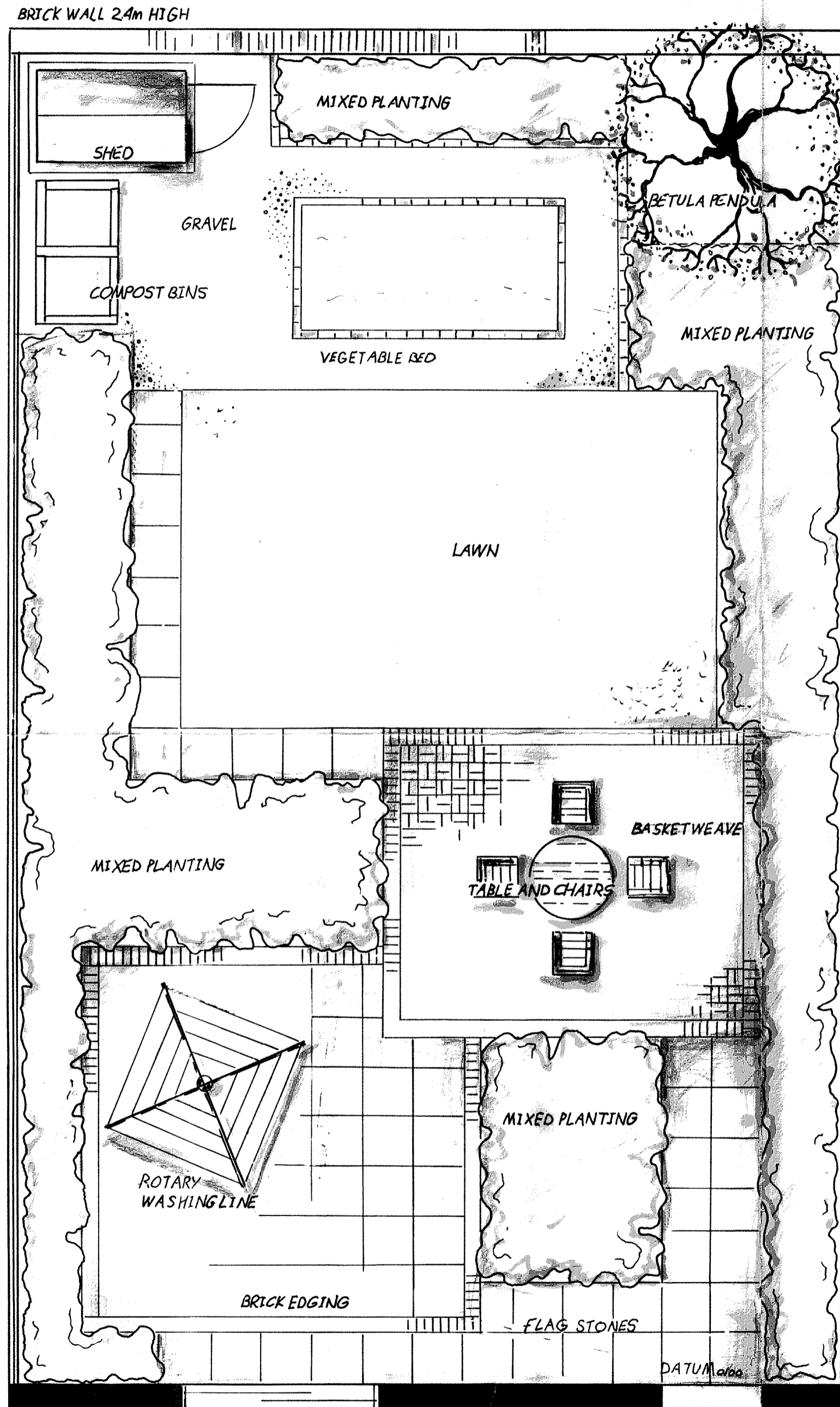

A simple yet effective Martin design

good graphics for this stage of the course

increase font size

use bold for headings

Information	
Elements	Details
Paving & edging	<ul style="list-style-type: none"> Flagstone 600x600mm Bradstone Antique Natural Sandstone (Autumn Green) Brick edging / basket weave Bradstone Brindle (BD) block paving www.bradstone.com
Tables & chairs	<ul style="list-style-type: none"> Table - Mariposa round teak table. Chairs - 4x Club chairs www.chicteak.co.uk
Washing line	<ul style="list-style-type: none"> Brabantia top spinner rotary dryer
Beds	<ul style="list-style-type: none"> All beds to be mulched. Min 100mm well rotted compost
Gravel area	<ul style="list-style-type: none"> 10mm shingle
Shed base	<ul style="list-style-type: none"> To be located on concrete pad (Dimensions 0.1x2.2 x 1.5m)
Compost bin	<ul style="list-style-type: none"> Construct from 100x100mm treated softwood See diagram for construction details (fig 1)

millimetres (mm) not millilitres (ml)

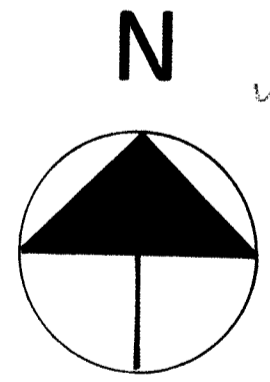

Designer	Martin Baldock
Contact	Mobile: 07789992263 Email: martin.baldock@hotmail.co.uk Website: www.avimorelandscapes.com
Client	Mr & Mrs Kirby
Project	Town Garden
Drawing	Presentation Plan
Scale	1:50
Date	21.11.2011

use bold font for headings